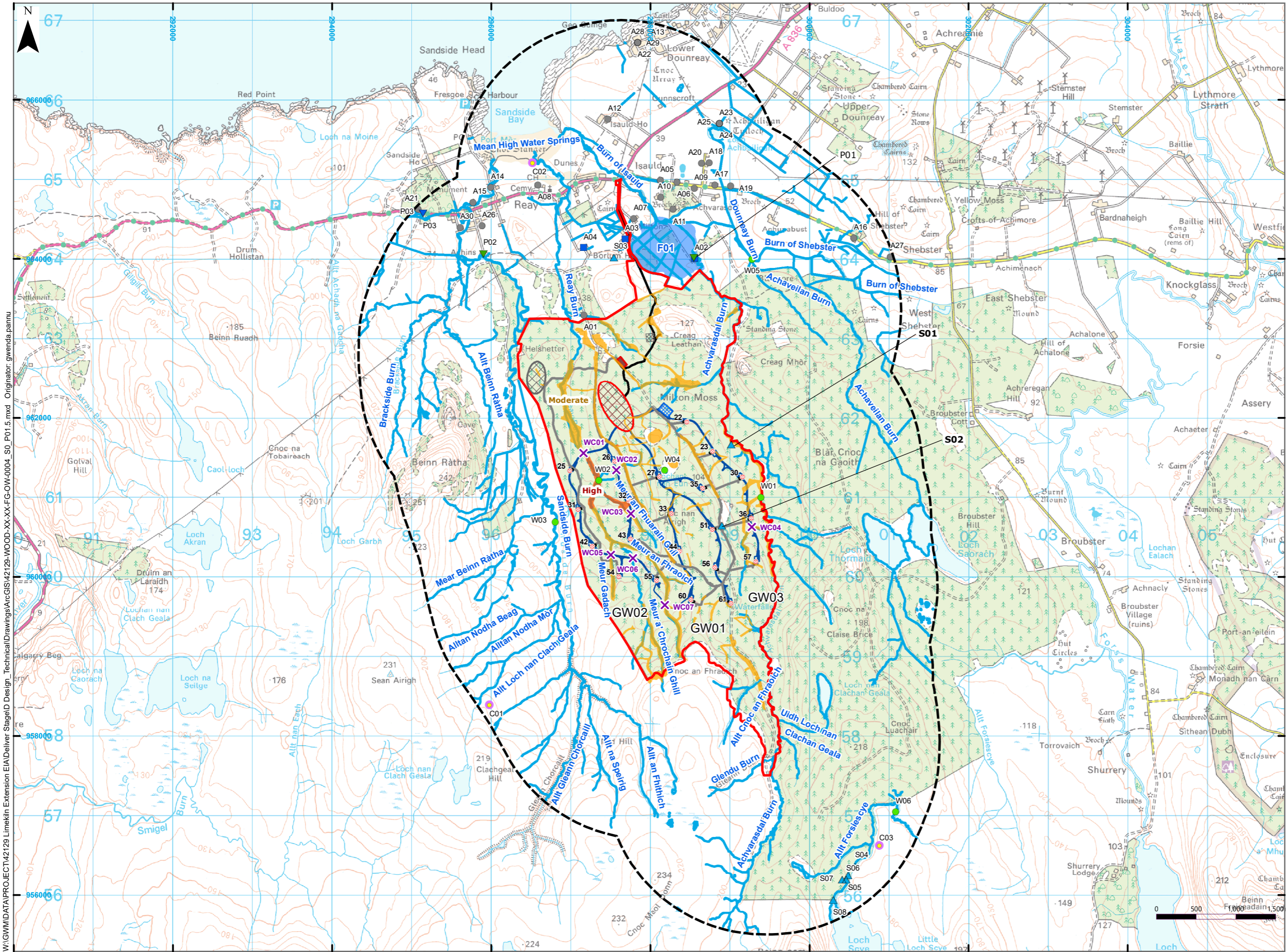

Figure 13.4: Hydrological and Hydrogeological Receptors



**Legend:**

- Site Boundary
- Study area
- Turbine Location
- × Watercourse crossing
- Consented Access Track (Constructed)
- Consented Track no longer proposed
- Proposed New Access Tracks
- Crane Pad Hardstanding
- Consented Construction Compound to be relocated
- Construction Compound proposed new location
- Control Building
- Borrow Pit Search Area
- Consented Borrow Pit no longer proposed
- Watercourse
- Indicative Area at High Risk of Flooding from Rivers (F01)
- Potential High GWDTEs (C04)
- Potential Moderate GWDTEs (C05)
- ▼ PWS-Well
- ▼ PWS-Spring
- Surface Water
- ▲ Spring
- Discharge
- Conservation Site/GWDTE
- Unknown

**Title:**  
Hydrological and Hydrogeological Receptors

**Project:**  
Limekiln S36C Variation Application EIA Report

**Source:**  
© Crown copyright and database rights 2021 Ordnance Survey 010003167

**Client:**  
Infinergy

<b>Drawn by:</b> panng	<b>Checked:</b> mcsop
---------------------------	--------------------------

<b>Date:</b> June 2021	<b>Figure:</b> 13.4
---------------------------	------------------------

<b>Scale:</b> 1:45,000	<b>Revision No:</b>
---------------------------	---------------------

INFINERGY

Drawing Ref: 42129-WOOD-XX-XX-FG-OW-0004\_S0\_P01.5